

# SKIFFES CREEK- YORKTOWN

Rebuild Project

## Photo Location Map

- 1 Viewpoint Location
- ▲ Existing Substation
- C&O Junction
- 230 kV Rebuild Transmission line
- Existing Transmission line

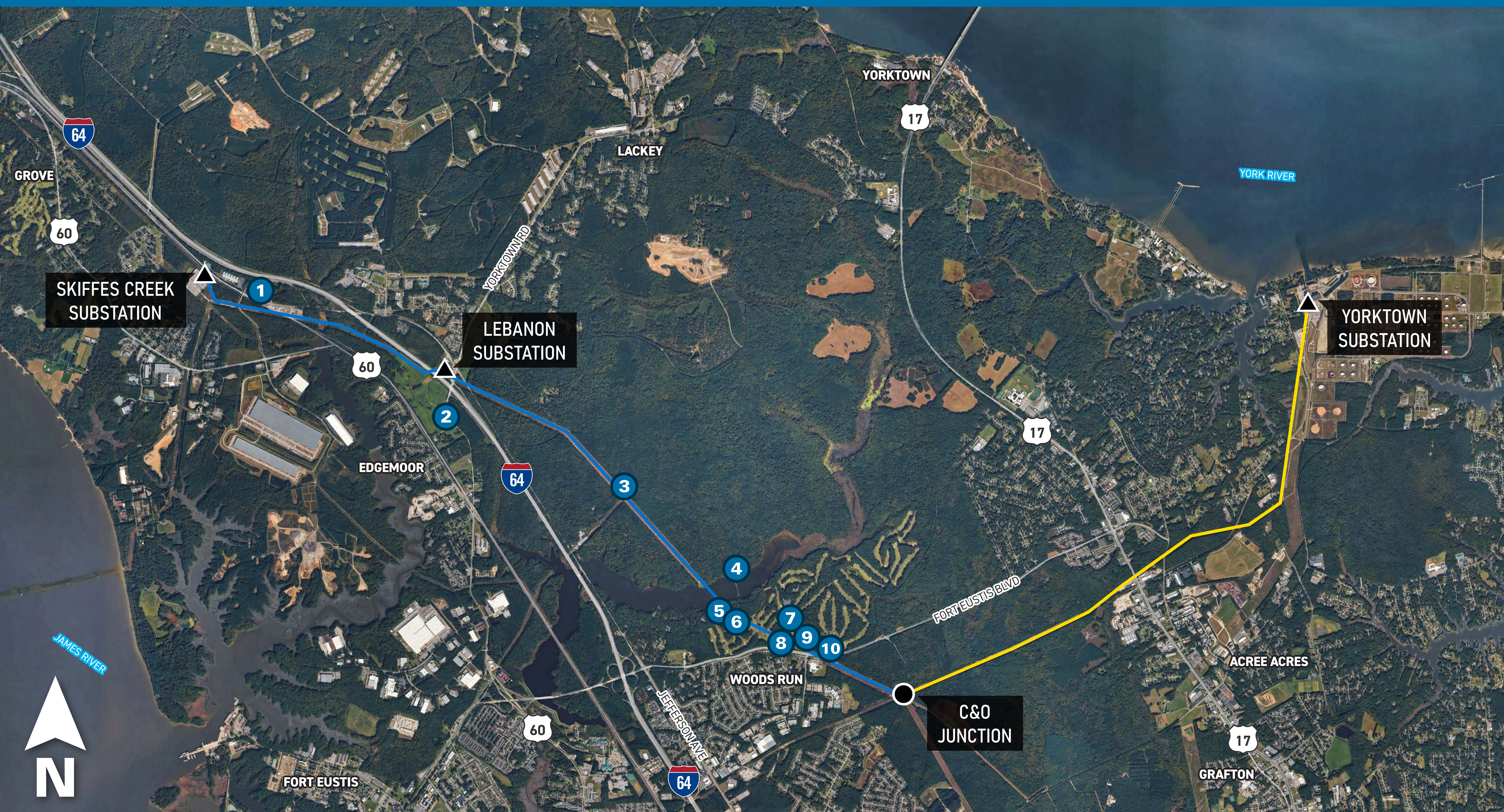

# SKIFFES CREEK- YORKTOWN

Rebuild Project

## Viewpoint 1

Date: 05/05/2026 Time: 12:08 pm Viewing Direction: Southeast

- 1 Viewpoint Location
- 230 kV Rebuild Transmission Line
- Existing Substation



EXISTING CONDITIONS



PROPOSED CONDITIONS

Photo simulations are for discussion purposes only. Final design is subject to change pending public, engineering, and regulatory review.

# SKIFFES CREEK- YORKTOWN

Rebuild Project

## Viewpoint 2

Date: 05/05/2026 Time: 11:43 am Viewing Direction: Northwest

- ② Viewpoint Location
- 230 kV Rebuild Transmission Line
- ▲ Existing Substation



EXISTING CONDITIONS



PROPOSED CONDITIONS

Photo simulations are for discussion purposes only. Final design is subject to change pending public, engineering, and regulatory review.

# SKIFFES CREEK- YORKTOWN

Rebuild Project

## Viewpoint 3

Date: 05/05/2026 Time: 11:23 am Viewing Direction: Southeast

3 Viewpoint Location — 230 kV Rebuild Transmission Line



EXISTING CONDITIONS



PROPOSED CONDITIONS

Photo simulations are for discussion purposes only. Final design is subject to change pending public, engineering, and regulatory review.

# SKIFFES CREEK- YORKTOWN

Rebuild Project

## Viewpoint 4

Date: 05/05/2026 Time: 10:58 am Viewing Direction: Southwest

4 Viewpoint Location — 230 kV Rebuild Transmission Line



EXISTING CONDITIONS



PROPOSED CONDITIONS

Photo simulations are for discussion purposes only. Final design is subject to change pending public, engineering, and regulatory review.

# SKIFFES CREEK- YORKTOWN

Rebuild Project

## Viewpoint 5

Date: 05/05/2026 Time: 10:20 am Viewing Direction: Northwest

5 Viewpoint Location — 230 kV Rebuild Transmission Line



EXISTING CONDITIONS



PROPOSED CONDITIONS

Photo simulations are for discussion purposes only. Final design is subject to change pending public, engineering, and regulatory review.

# SKIFFES CREEK- YORKTOWN

Rebuild Project

## Viewpoint 6

Date: 05/05/2026 Time: 10:33 am Viewing Direction: East

6 Viewpoint Location — 230 kV Rebuild Transmission Line



EXISTING CONDITIONS



PROPOSED CONDITIONS

Photo simulations are for discussion purposes only. Final design is subject to change pending public, engineering, and regulatory review.

# SKIFFES CREEK- YORKTOWN

Rebuild Project

## Viewpoint 7

Date: 05/05/2026 Time: 9:32 am Viewing Direction: South

7 Viewpoint Location — 230 kV Rebuild Transmission Line



EXISTING CONDITIONS



PROPOSED CONDITIONS

Photo simulations are for discussion purposes only. Final design is subject to change pending public, engineering, and regulatory review.

# SKIFFES CREEK- YORKTOWN

Rebuild Project

## Viewpoint 7

Date: 05/05/2026 Time: 9:32 am Viewing Direction: South

7 Viewpoint Location — 230 kV Rebuild Transmission Line



EXISTING CONDITIONS

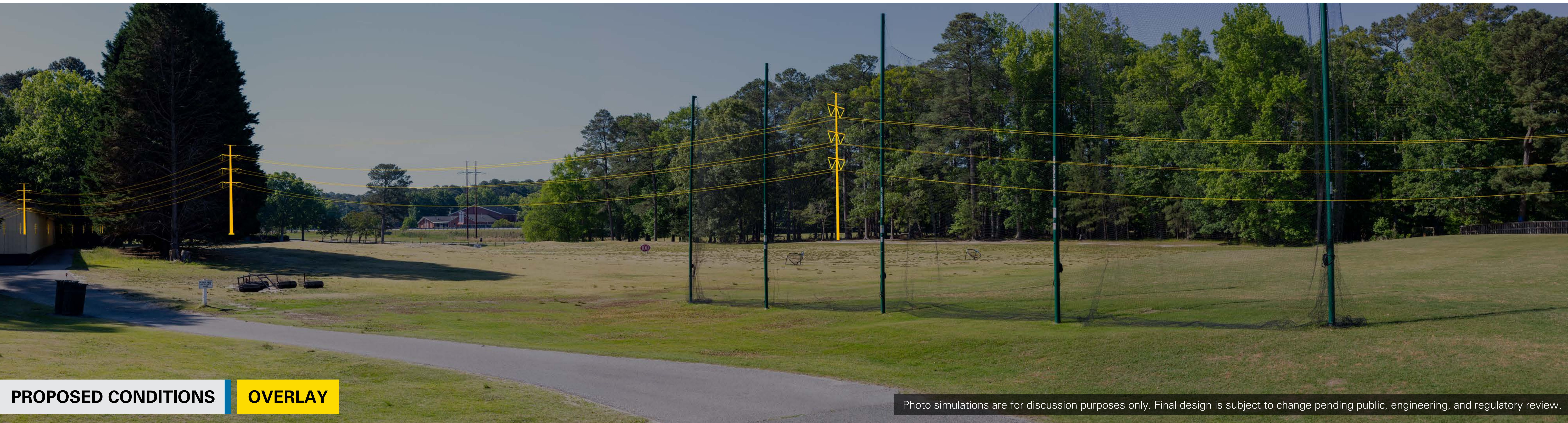

PROPOSED CONDITIONS

OVERLAY

Photo simulations are for discussion purposes only. Final design is subject to change pending public, engineering, and regulatory review.

# SKIFFES CREEK- YORKTOWN

Rebuild Project

## Viewpoint 8

Date: 05/05/2026 Time: 9:08 am Viewing Direction: Northeast

8 Viewpoint Location — 230 kV Rebuild Transmission Line

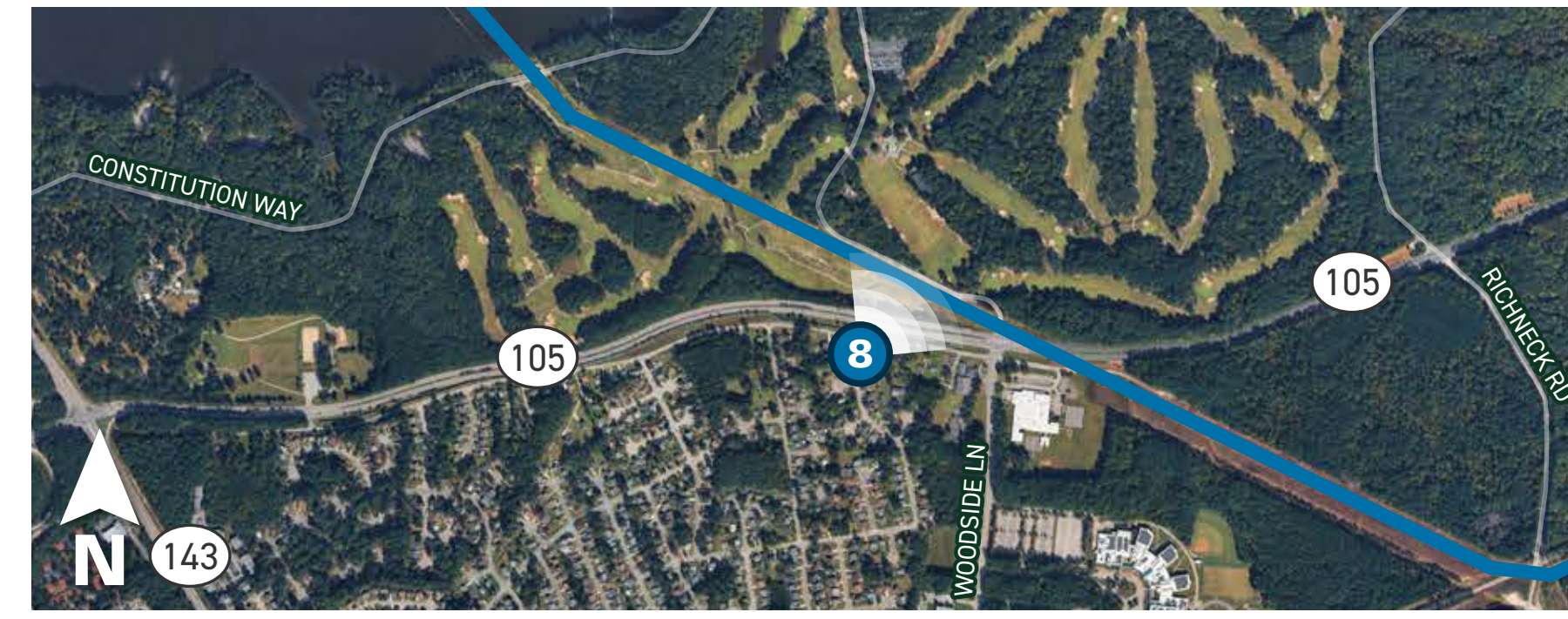

EXISTING CONDITIONS



PROPOSED CONDITIONS

Photo simulations are for discussion purposes only. Final design is subject to change pending public, engineering, and regulatory review.

# SKIFFES CREEK- YORKTOWN

Rebuild Project

## Viewpoint 9

Date: 05/05/2026 Time: 9:17 am Viewing Direction: Southeast

9 Viewpoint Location — 230 kV Rebuild Transmission Line

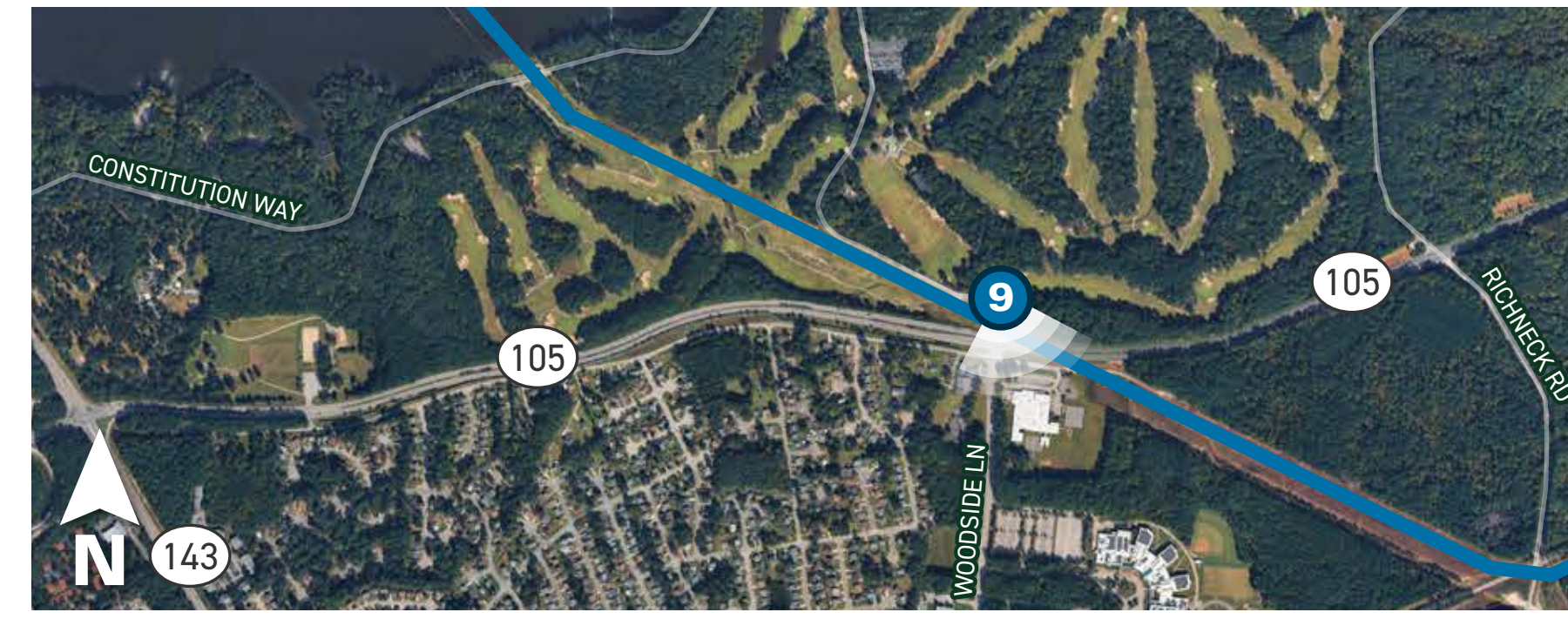

EXISTING CONDITIONS



PROPOSED CONDITIONS

Photo simulations are for discussion purposes only. Final design is subject to change pending public, engineering, and regulatory review.

# SKIFFES CREEK- YORKTOWN

Rebuild Project

## Viewpoint 10

Date: 05/05/2026 Time: 8:46 am Viewing Direction: Northwest

10 Viewpoint Location — 230 kV Rebuild Transmission Line

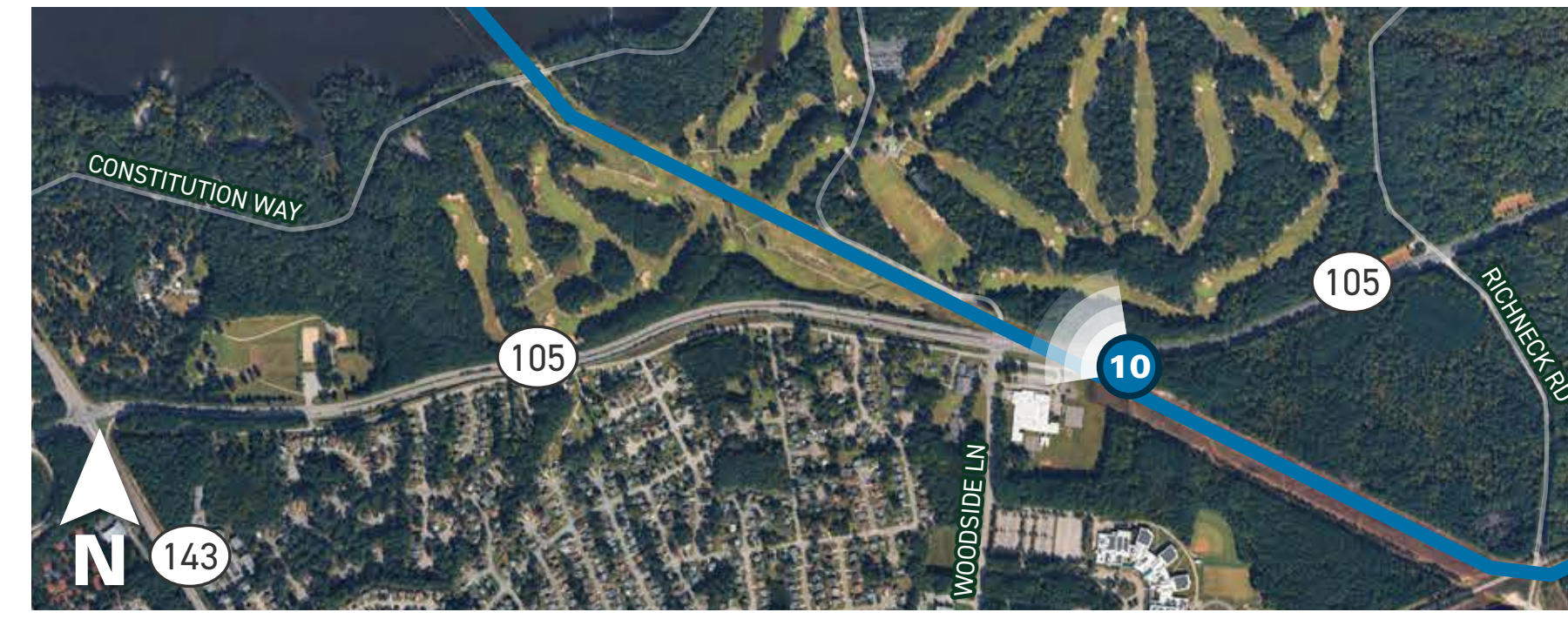

EXISTING CONDITIONS



PROPOSED CONDITIONS

Photo simulations are for discussion purposes only. Final design is subject to change pending public, engineering, and regulatory review.